

BUILDING B - NORTH ELEVATION

SCALE 1/8" = 1'-0"

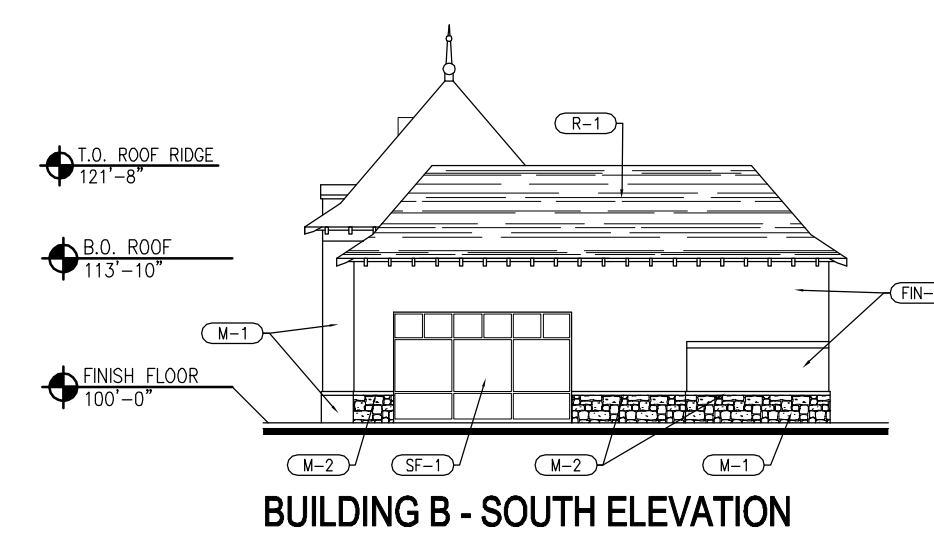

BUILDING B - WEST ELEVATION



BUILDING B - SOUTH ELEVATION

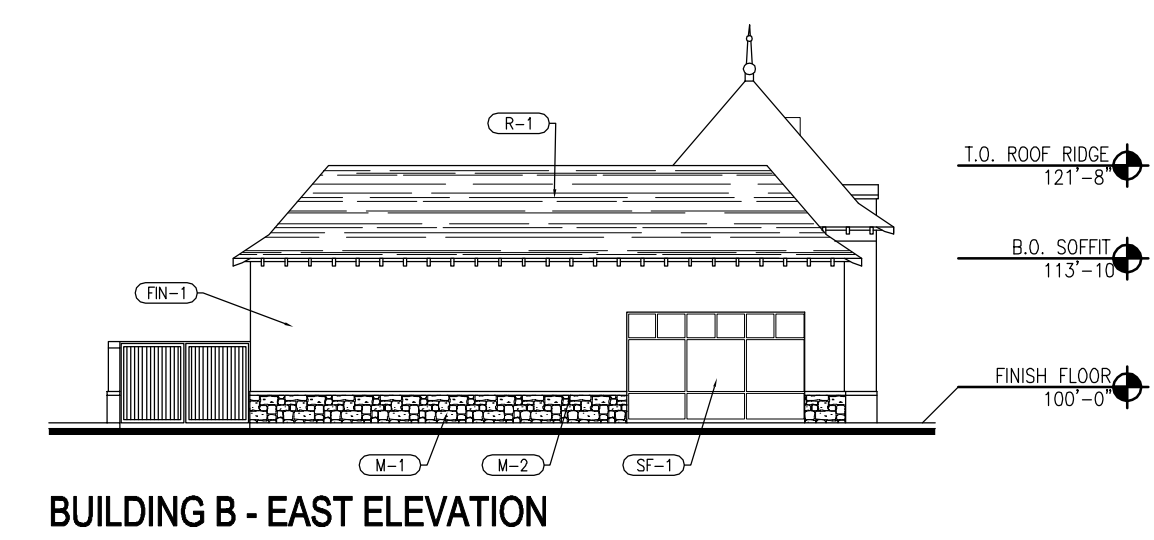

BUILDING B - EAST ELEVATION

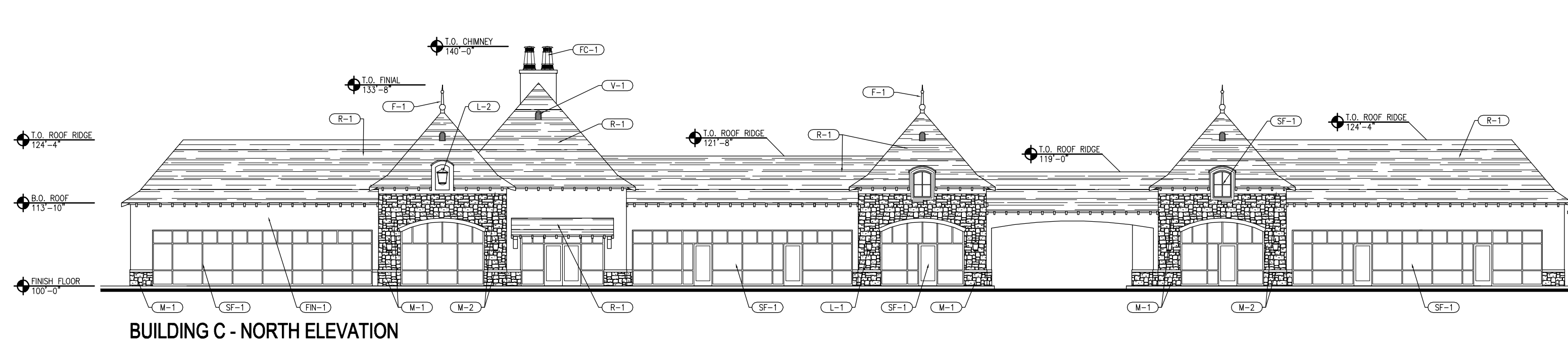

BUILDING C - NORTH ELEVATION

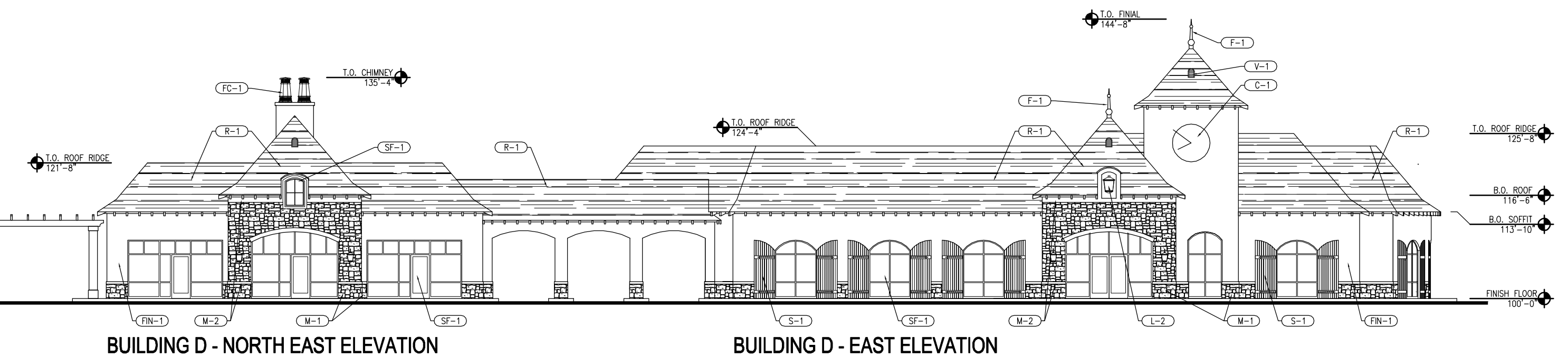

BUILDING D - NORTH EAST ELEVATION

BUILDING D - EAST ELEVATION

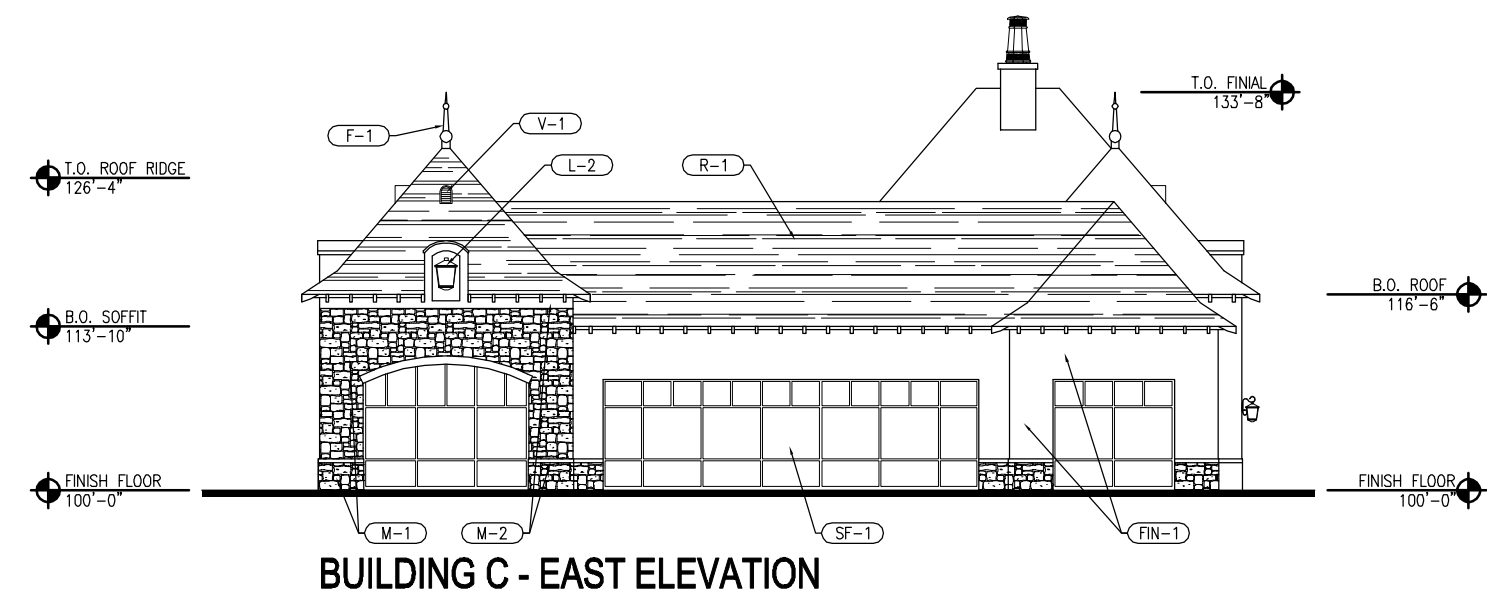

BUILDING C - EAST ELEVATION

MATERIALS LEGEND

CODE	MATERIAL	TYPE / COLOR
M-1	NATURAL STONE	COLOR: (TO BE DETERMINED)
M-2	CAST STONE	COLOR: (TO BE DETERMINED)
FN-1	PLASTER	COLOR: (TO BE DETERMINED)
L-1	LIGHT FIXTURE	ORNAMENTAL WALL SCONES
L-2	LIGHT FIXTURE	ORNAMENTAL WALL SCONES
SF-1	STOREFRONT	ALUMINUM STOREFRONT SYSTEM WITH INSULATED CLEAR GLASS
R-1	ROOF	CEDAR SHAKE SHINGLES
WP-1	WOOD PERGOLA	ROUGH SAWN LUMBER
V-1	ROOF VENT	PRE-MANUFACTURED METAL ROOF VENT
FC-1	FALSE CHIMNEY	PRE-MANUFACTURED CHIMNEY CAP
C-1	CLOCK	PRE-MANUFACTURED CLOCK
F-1	FINIAL	PRE-MANUFACTURED FINIAL
S-1	SHUTTER	PRE-MANUFACTURED SHUTTER

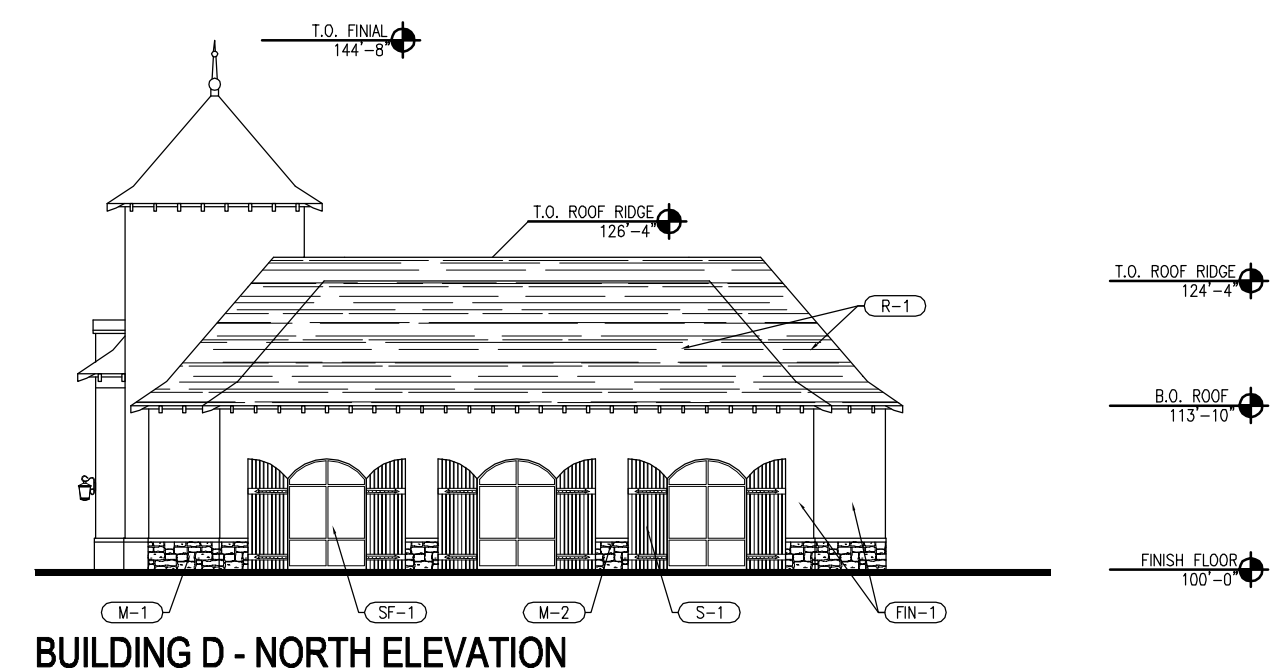

BUILDING D - NORTH ELEVATION

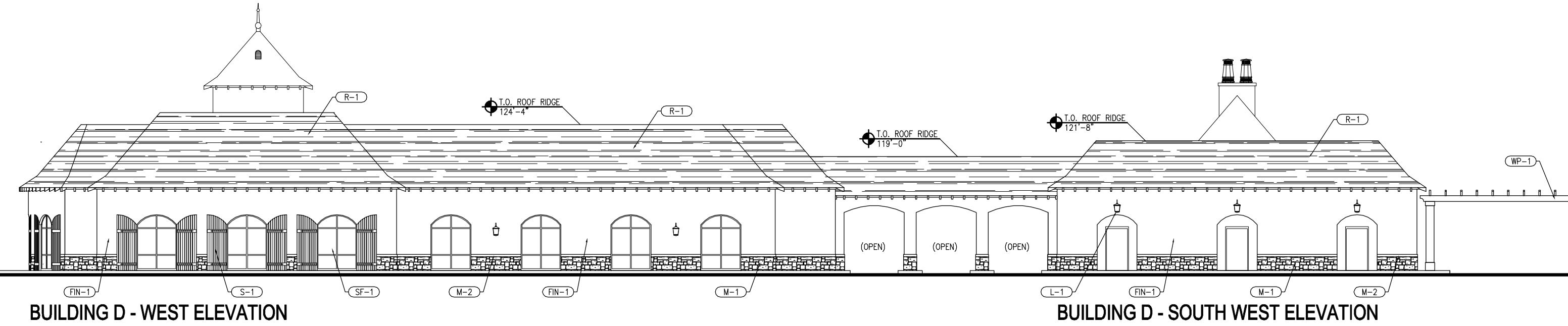

BUILDING D - WEST ELEVATION

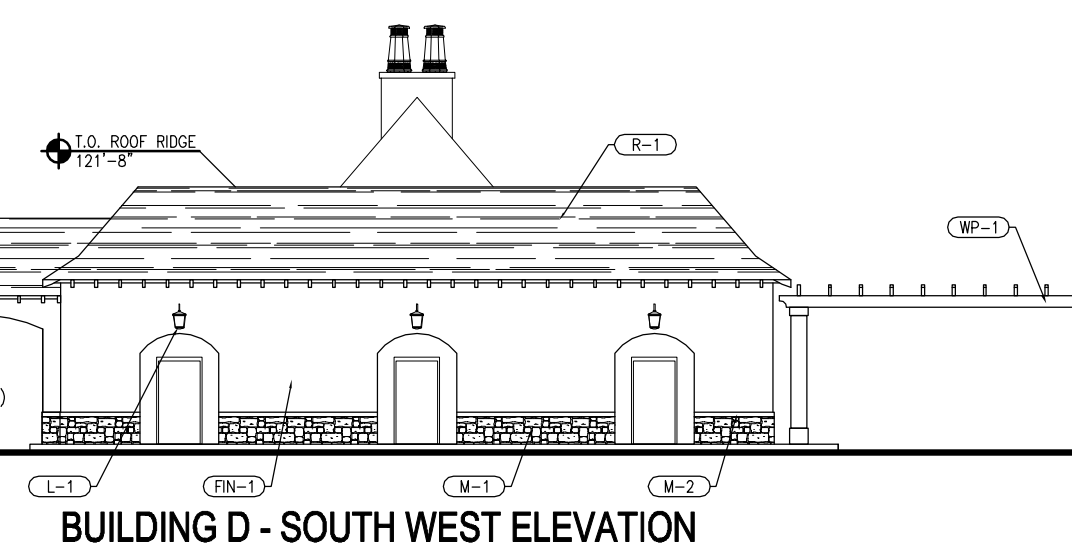
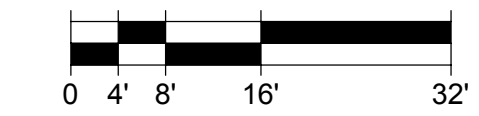

BUILDING D - SOUTH WEST ELEVATION

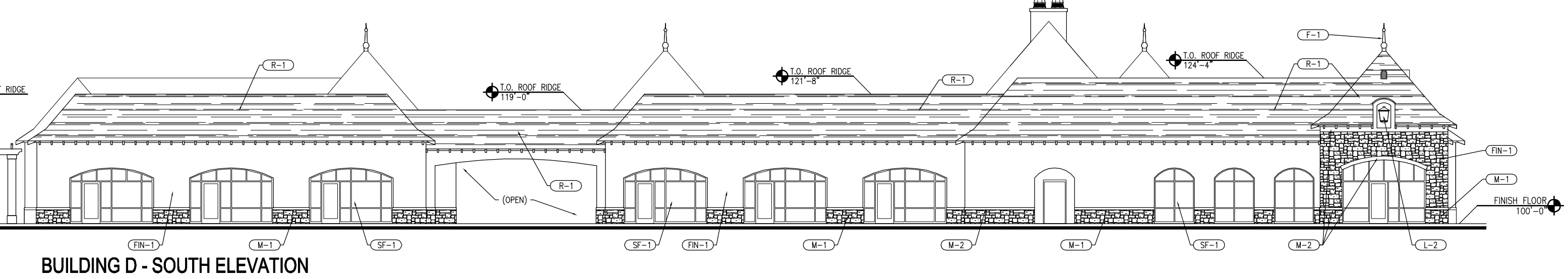

BUILDING D - SOUTH ELEVATION



Architects of the Possible®
 8251 Maryland Suite 300
 St. Louis, Missouri 63105
 © Copyright 2009

S.W.C. CLAYTON ROAD & HENRY ROAD

BALWIN,
 08-206

MISSOURI
 4.17.09

